A Clean, Safe Place

Inspired by poem of William Blake
(Tune:: Parry "Jerusalem")
by Robert O'Sullivan

Text: Robert O'Sullivan
Tune: C. Hubert H. Parry (1848-1918)
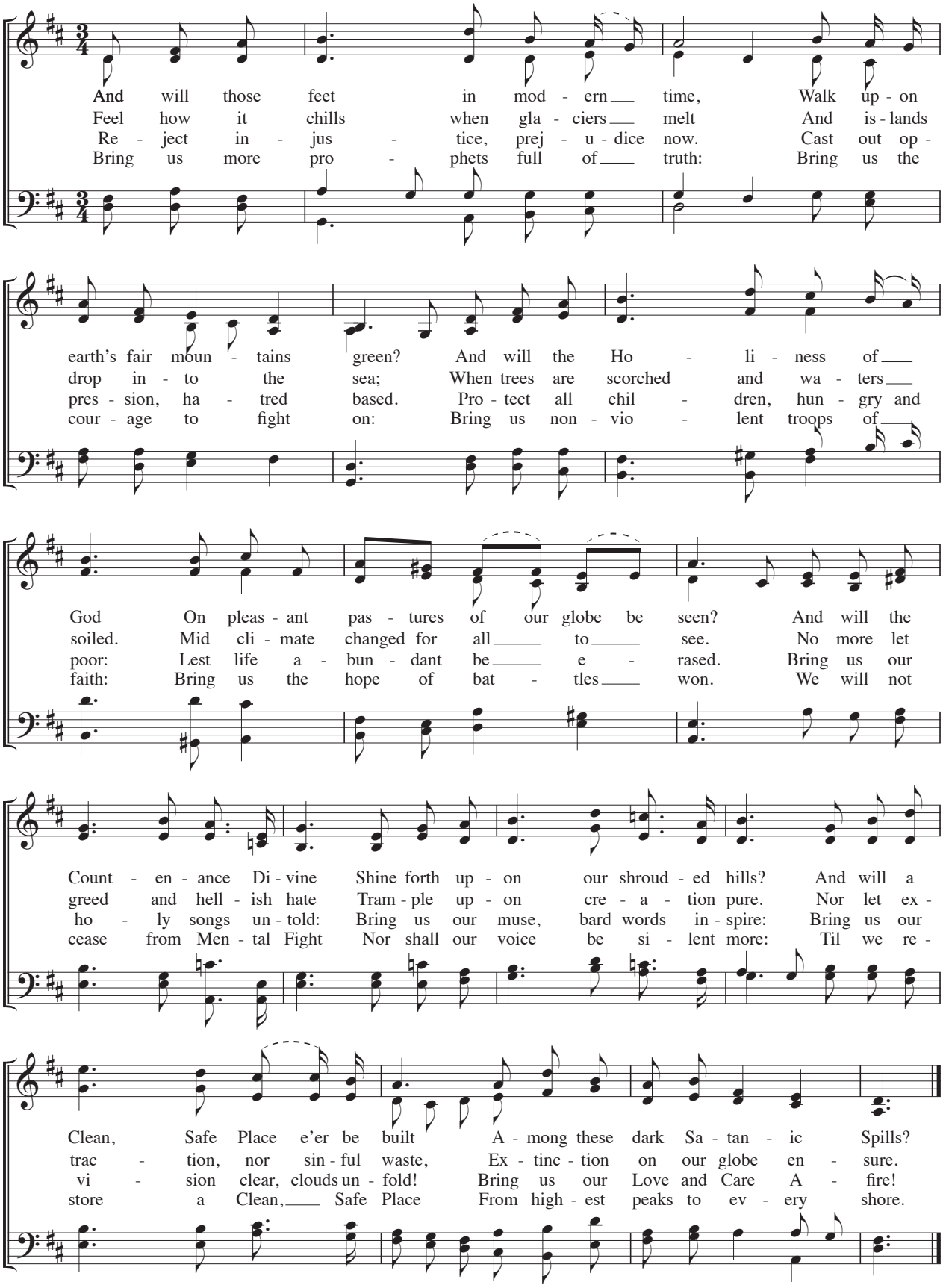
LMD
JERUSALEM